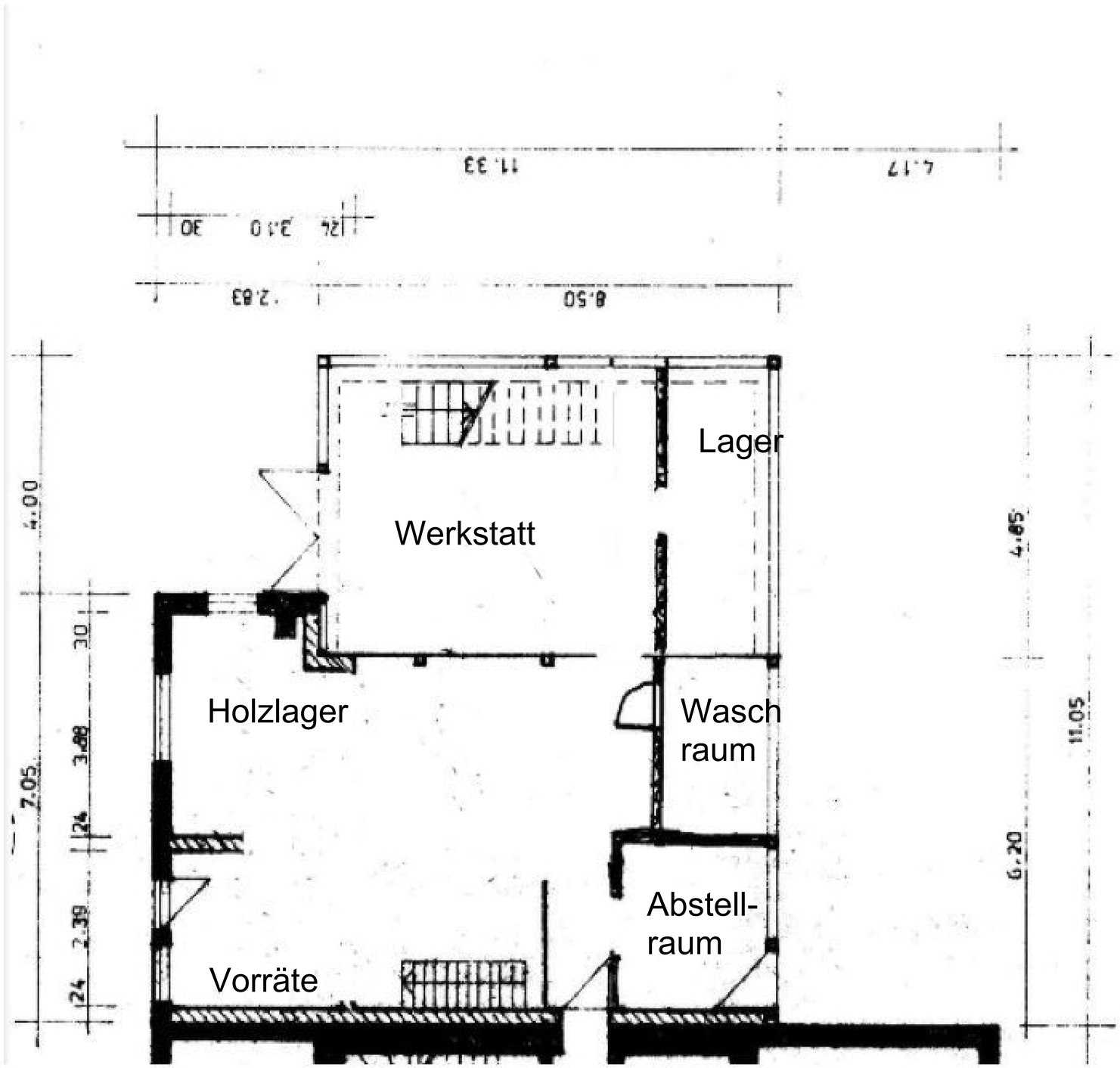

Grundriss Nebengebäude

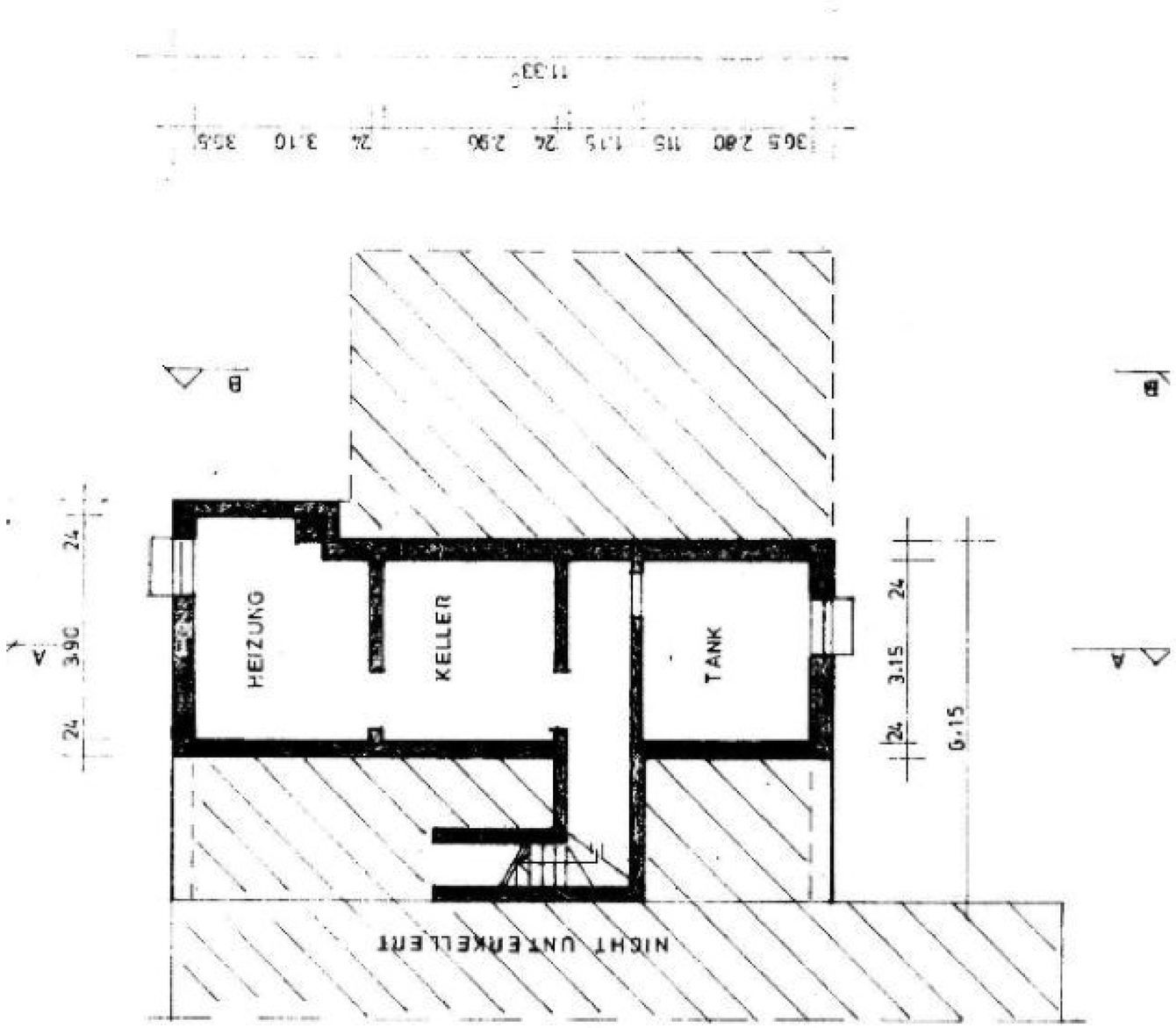

Grundriss Keller (unter Nebengebäude)